

Mechanical Engineering Flowsheet 2019/2020 Catalog

Level 5 Math Start (M 171)

rev. 5/22/2019, kss

Name: _____

GID#: _____

Advising Term: _____ Year: _____

2019-2020

For planning purposes: The MSU catalog displays official degree and prerequisite requirements. Some courses from prior catalogs have been discontinued or replaced. It is recommended that students on 2012-2019 catalogs follow this flowchart to complete their degree requirements.

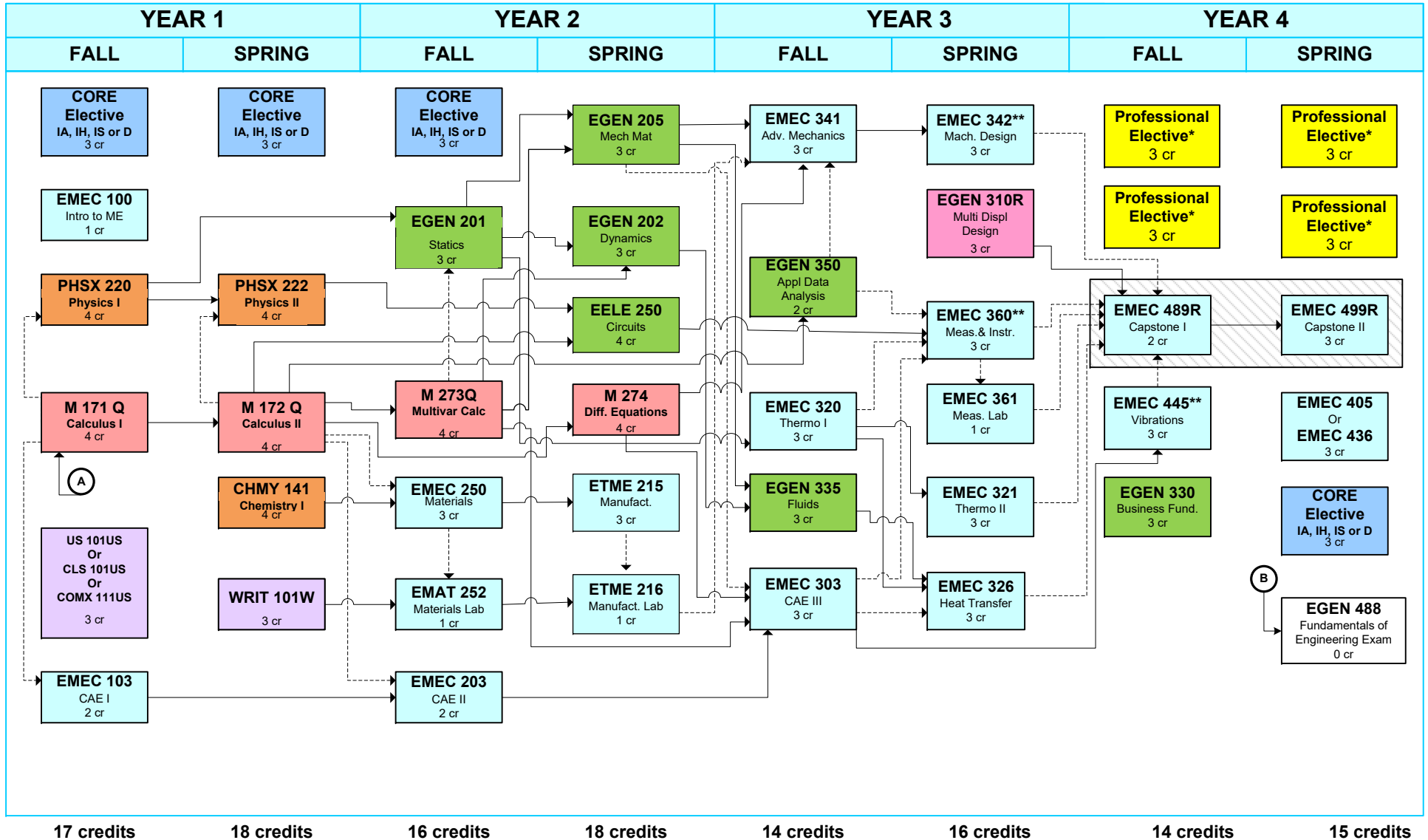

 A hatched box indicates courses which should be taken in sequence.

Pre-Requisite →

Co-Requisite →

(A) M 151-
Precalculus

Pre-requisite course. Course at the start of solid line to be taken prior to course at the arrowhead.

Co-requisite course. Course at the start of dashed line to be taken prior to or at the same time as the course at the arrowhead.

** Requires completion of all 100-200 level courses

* See PE Policy requirements. Not all PE's are offered each semester

(B) Take the FE Exam within the final semester before your graduation.

